



Charing Cross  
station 

# CASE STUDY

**VULCAN**  
Architectural  
rethinking tactiles



## ABOUT VULCAN

Vulcan Architectural is known for its high profile in creating Stair solutions. We add value to clients properties through the careful design and planning with practical advice. Our team is structured to assist in giving a wide range of respected blue chip client's control in their new build or re-development program. We provide the expertise to understand their goals and objectives to create clever, practical and functional walking areas.

## CASE STUDY

**Address** Charing Cross Station – Trafalgar Square

**Size** 1 refurbishment project

**Total project value** Not disclosed

**Case** For this project, the LUL architect, working on behalf of the whole team, wished to fully upgrade the DDA vision and AFA access to this property. Using Vulcan Tread Systems, we worked closely with the LUL design team, carrying out the manufacture, colour contrast advice, station surveys, enabling us to advise on substrate preparation, repair, structural conditioning and installation procedures, ensuring all end results met the high standards expected. Vulcan worked carefully with the LUL architects, LU coordinators and contractors, ensuring everything was on site, on time and on budget.

**Charing Cross Station – Trafalgar Square**

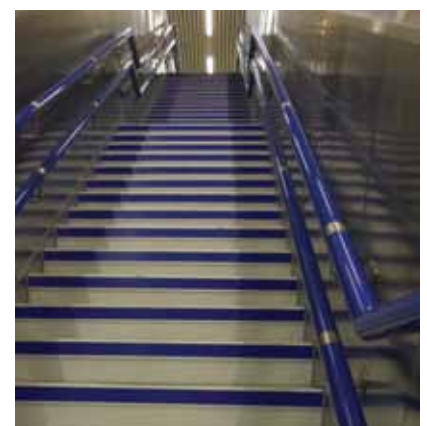

**VULCAN**  
Architectural

4 Imperial Way, Airport Industrial Estate,  
Croydon CR0 4RR

Tel: +44 (0) 208 681 0617  
Fax: +44 (0) 208 256 5977

email: [sales@vulcanarchitectural.com](mailto:sales@vulcanarchitectural.com)  
web: [www.vulcansystems.co.uk](http://www.vulcansystems.co.uk)